

DUNHAM SURVEYING, S.C.
SURVEYING & SUBDIVIDING
DELAVAN, WISCONSIN 53115

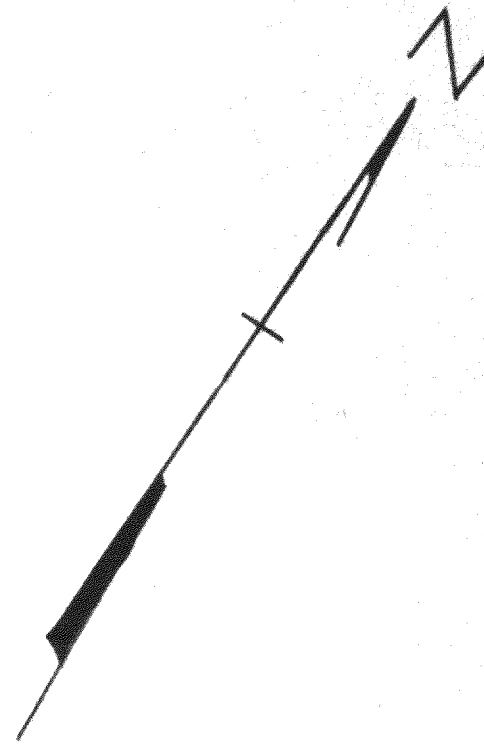

Scale - 1" = 40'

- o = Iron Pipe Found
- = Concrete Monument Found
- ⊘ = Iron Pipe Found bent.
- Pulled and reset

Survey ordered by: Century 21, Skandia Realty
822 East Geneva Street
Delavan, WI 53115

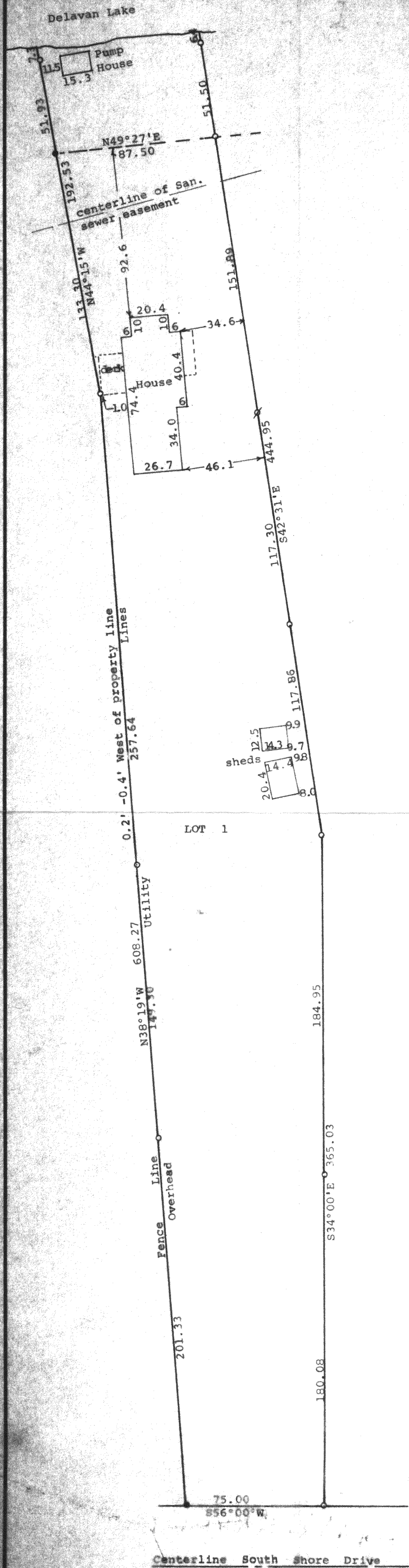

STATE OF WISCONSIN)
COUNTY OF WALWORTH) SS

I, George T. Dunham, Surveyor, certify that I have surveyed the property described as follows:

Lot 1 of Certified Survey Map No. 172, according to the recorded plat thereof, recorded in Volume 1 of Certified Surveys on page 172 as document No. 654812, located in Lot 1 of Oak Manor in the Northeast ¼ of Section 33, T2N, R16E, Walworth County, Wisconsin

and that the plat shown hereon is a correct representation thereof and shows the size and location of the property, its exterior boundaries, the location of all visible structures and dimensions of all principal buildings thereon, boundary fences, apparent easements, roadways and visible encroachments, if any, and that I have surveyed the property hereon described, according to the official records to the best of my knowledge and belief.

August 11, 2000

George T. Dunham
George T. Dunham, Surveyor

